Hepdens of Burwash, Sussex
Sheet 24

Information updated to 15th October 2008

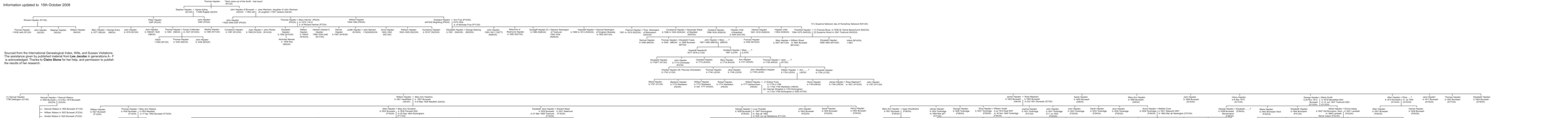
Thomas Hepden "Gent came out of the North - had lease" (fl=1544)
Stephen Hepden = Agnes Kelley (b=1511) (=1568 Rogate Ch(SX))
John Hepden of Burwash = Jane Wenham, daughter of John Wenham (b(SX)= 1558 Ch) (d Laughton c1591 before c1594)
Richard Hepden (fl=1534)
Peter Hepden (b(SF)=1574)
John Hepden (b(SF)=1576)
John Hepden (b(SX)=1600 (b(SF)=1604))
Thomas Hepden (fl=1574) = Mary Harmer (fl=1574) (d Richard Harmer (fl=1534))
William Hepden (b(SX)=1598 (b(SF)=1600))
Godsland Hepden = Ann Fryer (fl=1534) (d=1572 Ingoldisthorpe (fl=1534))
Thomas Hepden (b=1548 (d=1614))
John Hepden (b(SX)=)
Stephen Hepden (b(SX)=)
William Hepden (b(SX)=)
Mary Hepden = George Avery (b 1571 (b(SX)= 1562))
John Hepden (b 1576 (b=1574))
Thomas Hepden = Susan Crittenden (b 1583 (b(SX)= 1580))
Martha Hepden (b(SX)=1581)
Constance Hepden (b 1587 (b=1584))
Jane Hepden = John Pitcher (b 1588 (b=1583) (b=1582))
Elizabeth (b(SX)=1590)
William (b(SX)=1592)
Thomas Hepden (b(SX)=1594)
Mary Hepden (b(SX)=1596)
Richard Hepden (b(SX)=1598)
Anne Hepden (b(SX)=1600 (b(SF)=1604))
Nathan Hepden (b(SX)=1602 (b(SF)=1604))
Dorothy (b(SX)=1604)
Judith Hepden (b=1606 = Richard(SX))
John Barham (b=1606 = Richard(SX))
Humphrey Hepden (b 1610 (b(SX)=))
Elizabeth Hepden = George Dearing (b 1581 (b(SX)= 1583))
John Hepden (b(SX)=1585)
Thomas Hepden (b(SX)=1587)
Mary Hepden (b(SX)=1589)
Godsgift Hepden (f) = Catherine Newington (b 1586 (b(SX)= 1588))
Hezekiah Hepden = Samuel Newington (b 1588 (b 1513 (b(SX)=)))
Thomas Hepden = (1) Frances Brown, m 1636 (2) Dorothy Backhouse (b(SX)=) (bpt 1601 (b(SX)=)) (bur 1661 Tonbridge (b(SX)=))
Thomas Hepden (b 1640 (b(SX)=))
Samuel Hepden (b 1642 (b(SX)=))
Thomas Hepden = Elizabeth Fryer (b 1645 (b(SX)= or 1648 Burwash (b(SF)=)))
John Hepden = Mary ? (b(SX)= 1651 (1656 (b(SX)=)))
Hezekiah Hepden (b(SX)=1653)
Hezekiah (b(SX)=1655)
Elizabeth (b(SX)=1657)
Mary Hepden = William Wood (b 1657 (b(SX)= 1) = 1667 Burwash (b(SF)=))
Elizabeth Hepden (b(SX)=1660 (b(SF)=))
Anne (b(SX)=1663 (=))
Elizabeth Hepden (b 1667 (b(SX)=))
John Hepden (b 1670 (b(SX)=))
Thomas Hepden (b 1673 (b(SX)=))
Mary Hepden (b 1675 (b(SX)=))
Elizabeth Hepden (b 1677 (b(SX)=))
Godsgift Hepden = Mary ? (b(SX)= 1680 (b(SF)=))
Hezekiah Hepden (b(SX)=1682)
Thomas Hepden (b(SX)=1684)
Mary Hepden (b 1686 (b(SX)=))
Elizabeth Hepden (b(SX)=1688)
Charles Hepden (fl) Patrick Chichester (b 1742 (b 1741))
John Hepden (b 1770 (Chichester (fl)(SX)))
Godsgift Hepden (b(SX)=)
Mary Hepden (b 1774 (b(SX)=))
Thomas Hepden (b 1776 (b(SX)=))
Jane Hepden (b 1778 (b(SX)=))
Hezekiah Hepden (b 1780 (b(SX)=))
Elizabeth Hepden (b 1782 (b(SX)=))
Mary Hepden (b 1757 (b(SX)=))
Anne Hepden (b 1759 (b(SX)=))
Elizabeth Hepden (b 1761 (b(SX)=))
Mary Hepden (b 1763 (b(SX)=))
Sarah Hepden (b 1765 (b(SX)=))
Hezekiah Hepden (b 1767 (b(SX)=))
Thomas Hepden (b 1769 (b(SX)=))
Jane Hepden (b 1771 (b(SX)=))
Elizabeth Hepden (b 1773 (b(SX)=))
Mary Hepden (b 1775 (b(SX)=))
Anne Hepden (b 1777 (b(SX)=))
Elizabeth Hepden (b 1779 (b(SX)=))
Mary Hepden (b 1781 (b(SX)=))
Sarah Hepden (b 1783 (b(SX)=))
Hezekiah Hepden (b 1785 (b(SX)=))
Thomas Hepden (b 1787 (b(SX)=))
Jane Hepden (b 1789 (b(SX)=))
Elizabeth Hepden (b 1791 (b(SX)=))
Mary Hepden (b 1793 (b(SX)=))
Anne Hepden (b 1795 (b(SX)=))
Elizabeth Hepden (b 1797 (b(SX)=))
(1) Samuel Hepden (1748 Uckfield (b(SX)=))
Samuel Hepden = Samuel Weber (b 1820 Burwash (=) b 1820 (b 1819 Burwash (b(SX)=)))
William Hepden (b 1822 Burwash (f1234))
William Weber b 1822 Burwash (f1234)
Amelia Weber b 1824 Burwash (f1234)
James Weber b 1826 Burwash (f1434)
Elizabeth Weber b 1828 Burwash (f1434)
George Weber b 1830 Burwash (f1434)
Mary Ann Weber b 1831 Burwash (f1134)
Henry Weber b 1833 Burwash (f1434)
Frances Weber b 1835 Burwash (f1634)
Charlotte Weber b 1837 Burwash (f1134)
Thomas Weber b 1839 Burwash (f1134)
Edward Weber b 1841 Burwash (f1324)
Thomas Hepden (=Mary Ann Weber) (b 1830 Burwash (=) b 1832 Burwash (f1324))
Mary Ann Hepden = Job Barber (b 1851 Burwash (=) b 1852 Burwash (f1324))
Anna Elizabeth Hepden = Albert Babson (b 1854 Burwash (=) b 1855 Burwash (f1324))
Alice Hepden (b 1857 Burwash (=) b 1858 Burwash (f1324))
Mary Hepden (b 1860 Burwash (=) b 1861 Burwash (f1324))
Sarah Hepden (b 1863 Burwash (=) b 1864 Burwash (f1324))
Ann Hepden (b 1866 Burwash (=) b 1867 Burwash (f1324))
Elizabeth Hepden (b 1869 Burwash (=) b 1870 Burwash (f1324))
Mary Ann Hepden (b 1872 Burwash (=) b 1873 Burwash (f1324))
Frances Hepden (b 1875 Burwash (f1324))
Thomas Hepden (b 1878 Burwash (f1324))
Edward Hepden (b 1881 Burwash (f1324))
Job Barber (b 1854 Crawham Kent (b(SX)=))
Alice Hepden = Herbert Clarence Bowlett (b 1879 Burwash (=) b 1880 Burwash (f1324))
Emily Hepden (b 1882 Burwash (=) b 1883 Burwash (f1324))
Anna Hepden = Alexander Bowlett (b 1884 Burwash (=) b 1885 Burwash (f1324))
Lilian Hepden (b 1886 Burwash (=) b 1887 Burwash (f1324))
Sarah Hepden = Albert Selsey (b 1891 Burwash (=) b 1892 Lon gr Burwash (f1324))
Hepden (b 1894 Lon gr Burwash (f1324))
Albert Thomas Hepden (b 1896 Sys gr Burwash (f1324))
Ethel Hepden (b 1898 Sys gr Burwash (f1324))
Alice Hepden (b 1900 Sys gr Burwash (f1324))
Living Relatives
Living Relatives
Living Relatives
Living Relatives
Living Relatives
Living Relatives
Living Relatives
Living Relatives
William Hepden = Mary Anne Hepden (b 1855 Burwash (=) b 1856 Sys gr Burwash (f1234))
Alan Hepden = Mary Ann Gardner (b 1833 Burwash (=) b 1835 Fitwell 324 (f1234))
Elizabeth Hepden (b 1836 Fitwell 324 (f1234))
Elizabeth Jane Hepden = Edward Reed (b 1832 Burwash (=) b 1832 Salehurst (f1234))
Henry Charles Hepden = Elizabeth Jane Lufham (b 1834 Burwash (=) b 1836 Sys gr Burwash (f1234))
Mary Ann Hepden (b 1838 Sys gr Burwash (f1234))
Lucy Hepden (b 1840 Sys gr Burwash (f1234))
Henry Hepden (b 1842 Burwash (f1234))
Rose Hepden (b 1844 Burwash (f1234))
Anna Elizabeth Hepden (b 1847 Burwash (=) b 1848 Burwash (f1234))
Alice Hepden (b 1850 Burwash (f1234))
Sarah Hepden (b 1852 Burwash (f1234))
Emily Hepden (b 1854 Burwash (f1234))
Sarah Hepden (b 1856 Burwash (f1234))
Henry Hepden (b 1858 Burwash (f1234))
Rose Hepden (b 1860 Burwash (f1234))
Sarah Hepden (b 1862 Burwash (f1234))
Henry Hepden (b 1864 Burwash (f1234))
Rose Hepden (b 1866 Burwash (f1234))
Elizabeth Hepden (b 1868 Burwash (f1234))
Mary Ann Hepden = Isaac Woodhams (b 1821 Burwash (=) (f1234))
Elizabeth Woodhams (b 1853 Burwash (f1234))
Bethuel Woodhams (b 1855 Burwash (f1234))
Jesse Hepden (b 1826 Burwash (f1234))
Jesse Hepden (b 1828 Burwash (f1234))
Jesse Hepden (b 1830 Burwash (f1234))
Jesse Hepden (b 1832 Burwash (f1234))
Jesse Hepden (b 1834 Burwash (f1234))
Jesse Hepden (b 1836 Burwash (f1234))
Jesse Hepden (b 1838 Burwash (f1234))
Jesse Hepden (b 1840 Burwash (f1234))
Jesse Hepden (b 1842 Burwash (f1234))
Jesse Hepden (b 1844 Burwash (f1234))
Jesse Hepden (b 1846 Burwash (f1234))
Jesse Hepden (b 1848 Burwash (f1234))
Jesse Hepden (b 1850 Burwash (f1234))
Jesse Hepden (b 1852 Burwash (f1234))
Jesse Hepden (b 1854 Burwash (f1234))
Jesse Hepden (b 1856 Burwash (f1234))
Jesse Hepden (b 1858 Burwash (f1234))
Jesse Hepden (b 1860 Burwash (f1234))
Jesse Hepden (b 1862 Burwash (f1234))
Jesse Hepden (b 1864 Burwash (f1234))
Jesse Hepden (b 1866 Burwash (f1234))
Jesse Hepden (b 1868 Burwash (f1234))
Jesse Hepden (b 1870 Burwash (f1234))
Jesse Hepden (b 1872 Burwash (f1234))
Jesse Hepden (b 1874 Burwash (f1234))
Jesse Hepden (b 1876 Burwash (f1234))
Jesse Hepden (b 1878 Burwash (f1234))
Jesse Hepden (b 1880 Burwash (f1234))
Jesse Hepden (b 1882 Burwash (f1234))
Jesse Hepden (b 1884 Burwash (f1234))
Jesse Hepden (b 1886 Burwash (f1234))
Jesse Hepden (b 1888 Burwash (f1234))
Jesse Hepden (b 1890 Burwash (f1234))
Jesse Hepden (b 1892 Burwash (f1234))
Jesse Hepden (b 1894 Burwash (f1234))
Jesse Hepden (b 1896 Burwash (f1234))
Jesse Hepden (b 1898 Burwash (f1234))
Jesse Hepden (b 1900 Burwash (f1234))
Jesse Hepden (b 1902 Burwash (f1234))
Jesse Hepden (b 1904 Burwash (f1234))
Jesse Hepden (b 1906 Burwash (f1234))
Jesse Hepden (b 1908 Burwash (f1234))
Jesse Hepden (b 1910 Burwash (f1234))
Jesse Hepden (b 1912 Burwash (f1234))
Jesse Hepden (b 1914 Burwash (f1234))
Jesse Hepden (b 1916 Burwash (f1234))
Jesse Hepden (b 1918 Burwash (f1234))
Jesse Hepden (b 1920 Burwash (f1234))
Jesse Hepden (b 1922 Burwash (f1234))
Jesse Hepden (b 1924 Burwash (f1234))
Jesse Hepden (b 1926 Burwash (f1234))
Jesse Hepden (b 1928 Burwash (f1234))
Jesse Hepden (b 1930 Burwash (f1234))
Jesse Hepden (b 1932 Burwash (f1234))
Jesse Hepden (b 1934 Burwash (f1234))
Jesse Hepden (b 1936 Burwash (f1234))
Jesse Hepden (b 1938 Burwash (f1234))
Jesse Hepden (b 1940 Burwash (f1234))
Jesse Hepden (b 1942 Burwash (f1234))
Jesse Hepden (b 1944 Burwash (f1234))
Jesse Hepden (b 1946 Burwash (f1234))
Jesse Hepden (b 1948 Burwash (f1234))
Jesse Hepden (b 1950 Burwash (f1234))
Jesse Hepden (b 1952 Burwash (f1234))
Jesse Hepden (b 1954 Burwash (f1234))
Jesse Hepden (b 1956 Burwash (f1234))
Jesse Hepden (b 1958 Burwash (f1234))
Jesse Hepden (b 1960 Burwash (f1234))
Jesse Hepden (b 1962 Burwash (f1234))
Jesse Hepden (b 1964 Burwash (f1234))
Jesse Hepden (b 1966 Burwash (f1234))
Jesse Hepden (b 1968 Burwash (f1234))
Jesse Hepden (b 1970 Burwash (f1234))
Jesse Hepden (b 1972 Burwash (f1234))
Jesse Hepden (b 1974 Burwash (f1234))
Jesse Hepden (b 1976 Burwash (f1234))
Jesse Hepden (b 1978 Burwash (f1234))
Jesse Hepden (b 1980 Burwash (f1234))
Jesse Hepden (b 1982 Burwash (f1234))
Jesse Hepden (b 1984 Burwash (f1234))
Jesse Hepden (b 1986 Burwash (f1234))
Jesse Hepden (b 1988 Burwash (f1234))
Jesse Hepden (b 1990 Burwash (f1234))
Jesse Hepden (b 1992 Burwash (f1234))
Jesse Hepden (b 1994 Burwash (f1234))
Jesse Hepden (b 1996 Burwash (f1234))
Jesse Hepden (b 1998 Burwash (f1234))
Jesse Hepden (b 2000 Burwash (f1234))
Jesse Hepden (b 2002 Burwash (f1234))
Jesse Hepden (b 2004 Burwash (f1234))
Jesse Hepden (b 2006 Burwash (f1234))
Jesse Hepden (b 2008 Burwash (f1234))
Jesse Hepden (b 2010 Burwash (f1234))
Jesse Hepden (b 2012 Burwash (f1234))
Jesse Hepden (b 2014 Burwash (f1234))
Jesse Hepden (b 2016 Burwash (f1234))
Jesse Hepden (b 2018 Burwash (f1234))
Jesse Hepden (b 2020 Burwash (f1234))
Jesse Hepden (b 2022 Burwash (f1234))
Jesse Hepden (b 2024 Burwash (f1234))
Jesse Hepden (b 2026 Burwash (f1234))
Jesse Hepden (b 2028 Burwash (f1234))
Jesse Hepden (b 2030 Burwash (f1234))
Jesse Hepden (b 2032 Burwash (f1234))
Jesse Hepden (b 2034 Burwash (f1234))
Jesse Hepden (b 2036 Burwash (f1234))
Jesse Hepden (b 2038 Burwash (f1234))
Jesse Hepden (b 2040 Burwash (f1234))
Jesse Hepden (b 2042 Burwash (f1234))
Jesse Hepden (b 2044 Burwash (f1234))
Jesse Hepden (b 2046 Burwash (f1234))
Jesse Hepden (b 2048 Burwash (f1234))
Jesse Hepden (b 2050 Burwash (f1234))
Jesse Hepden (b 2052 Burwash (f1234))
Jesse Hepden (b 2054 Burwash (f1234))
Jesse Hepden (b 2056 Burwash (f1234))
Jesse Hepden (b 2058 Burwash (f1234))
Jesse Hepden (b 2060 Burwash (f1234))
Jesse Hepden (b 2062 Burwash (f1234))
Jesse Hepden (b 2064 Burwash (f1234))
Jesse Hepden (b 2066 Burwash (f1234))
Jesse Hepden (b 2068 Burwash (f1234))
Jesse Hepden (b 2070 Burwash (f1234))
Jesse Hepden (b 2072 Burwash (f1234))
Jesse Hepden (b 2074 Burwash (f1234))
Jesse Hepden (b 2076 Burwash (f1234))
Jesse Hepden (b 2078 Burwash (f1234))
Jesse Hepden (b 2080 Burwash (f1234))
Jesse Hepden (b 2082 Burwash (f1234))
Jesse Hepden (b 2084 Burwash (f1234))
Jesse Hepden (b 2086 Burwash (f1234))
Jesse Hepden (b 2088 Burwash (f1234))
Jesse Hepden (b 2090 Burwash (f1234))
Jesse Hepden (b 2092 Burwash (f1234))
Jesse Hepden (b 2094 Burwash (f1234))
Jesse Hepden (b 2096 Burwash (f1234))
Jesse Hepden (b 2098 Burwash (f1234))
Jesse Hepden (b 2100 Burwash (f1234))
Jesse Hepden (b 2102 Burwash (f1234))
Jesse Hepden (b 2104 Burwash (f1234))
Jesse Hepden (b 2106 Burwash (f1234))
Jesse Hepden (b 2108 Burwash (f1234))
Jesse Hepden (b 2110 Burwash (f1234))
Jesse Hepden (b 2112 Burwash (f1234))
Jesse Hepden (b 2114 Burwash (f1234))
Jesse Hepden (b 2116 Burwash (f1234))
Jesse Hepden (b 2118 Burwash (f1234))
Jesse Hepden (b 2120 Burwash (f1234))
Jesse Hepden (b 2122 Burwash (f1234))
Jesse Hepden (b 2124 Burwash (f1234))
Jesse Hepden (b 2126 Burwash (f1234))
Jesse Hepden (b 2128 Burwash (f1234))
Jesse Hepden (b 2130 Burwash (f1234))
Jesse Hepden (b 2132 Burwash (f1234))
Jesse Hepden (b 2134 Burwash (f1234))
Jesse Hepden (b 2136 Burwash (f1234))
Living Relatives
Living Relatives
Living Relatives
Living Relatives
Living Relatives
Living Relatives
Living Relatives
Living Relatives